



WALLACE COMMUNITY COLLEGE
Your Future. Our Focus.



Spring Facts 2021



WALLACE
COMMUNITY
COLLEGE

Summary

Wallace Community College – Dothan (WCCD) enrolled 3,533 students in Spring 2021. The majority of students enrolled were female (68%), White (61%), and enrolled part-time (66%). The majority of students resided in Houston county (40%).

Programs with the highest enrollment included General Studies, Associate Degree Nursing, and Practical Nursing. In Spring 2021, there were 894 course sections offered totaling 30,513 credit hours.

1,567 students received Pell in Spring 2021 totaling \$3,188,636.00 with the average aid being \$2,034.87. The majority of students receiving Pell were female (79%), White (48%), and part-time (55%).

In Spring 2021 WCCD employed 128 full-time faculty with a cumulative credit hour production of 27,918 and 32 part-time with a cumulative credit hour production of 2,595.

Mission

George C. Wallace Community College – Dothan, a comprehensive community college, inspires and facilitates learning to prepare its constituents for current and emerging opportunities and to promote economic and social development.

Statement of Vision

Wallace Community College - Dothan will be a leading community college, nationally recognized for excellence and innovation in education and student success. The College will be the primary choice of citizens preparing for the job market, seeking an associate or advanced degree, and/or pursuing career advancement or personal development. College partnerships with area schools, business and industry, and governmental agencies will contribute to the enhancement of economic development and quality of life in the region.

Statement of Values

George C. Wallace Community College respects the diversity of its student body and recognizes the worth and potential of each student. Therefore, the College affirms the following values:

Commitment to Students—Belief in providing quality, accessible instruction, resources, and support services to enhance the growth and development of students.

Commitment to Faculty and Staff—Belief in the importance of providing a work and learning environment characterized by integrity, clear communications, open exchange of ideas, involvement in decision making, and respect for all individuals.

Commitment to Community—Belief in enhancing the economic vitality and quality of life for all citizens of the community.

Commitment to Diversity—Belief in acknowledging and respecting the diversity of the community.

Commitment to Excellence— Belief in the pursuit of excellence in all College programs and services.

Spring 2021 Enrollment

Total Enrollment – 3,533
 Full-Time – 1,185 Part-Time – 2,348
 Dual Enrollment - 600

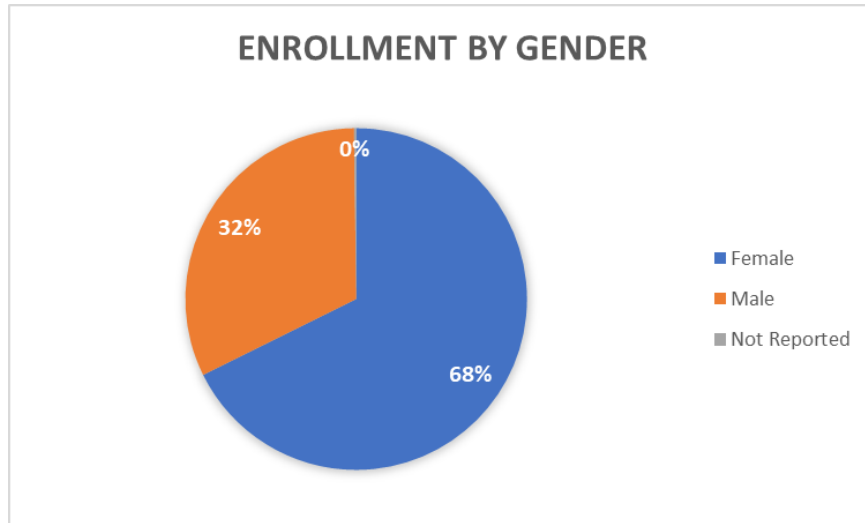
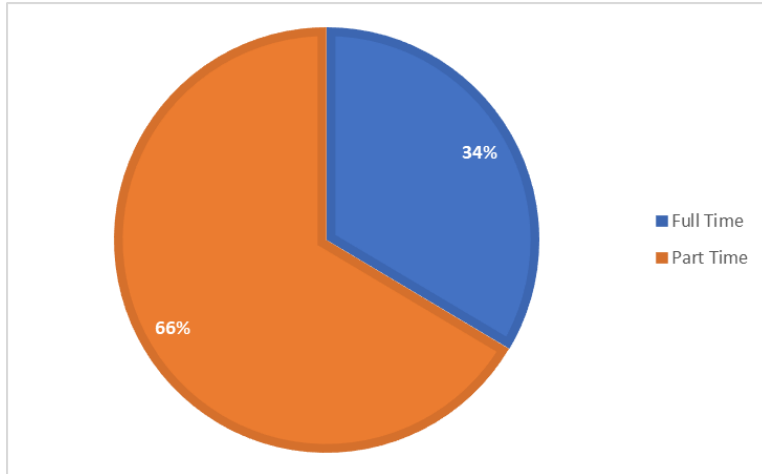

| Race | Total | Race | Total |
|----------------------------------|-------|-------------------|-------|
| Hispanic/Latino | 149 | Asian | 31 |
| American Indian/Alaskan Native | 7 | White | 2,144 |
| Native Hawaiiin/Pacific Islander | 3 | Two or more races | 105 |
| Black/African American | 1,008 | Unknown | 76 |
| Non-Resident Alien | 10 | | |

Spring 2021 Enrollment cont.

Top 5 Counties

| County | Total |
|---------|-------|
| Houston | 1,403 |
| Dale | 537 |
| Barbour | 348 |
| Henry | 301 |
| Geneva | 216 |



Top 5 High Schools

| High School | Total |
|-----------------------|-------|
| Dothan High School | 303 |
| Rehobeth High School | 211 |
| Headland High School | 170 |
| Eufaula High School | 166 |
| Northview High School | 121 |

| Age Categories | Headcount | Full-Time | Part-Time |
|----------------|-----------|-----------|-----------|
| Under 18 | 480 | 14% | 474 |
| 18 - 19 | 887 | 25% | 409 |
| 20 - 21 | 582 | 16% | 357 |
| 22 - 24 | 416 | 12% | 286 |
| 25 - 29 | 408 | 12% | 292 |
| 30 - 34 | 276 | 8% | 186 |
| 35 - 39 | 197 | 6% | 142 |
| 40 - 49 | 204 | 6% | 145 |
| 50 - 64 | 77 | 2% | 52 |
| 65 and over | 6 | 0% | 5 |

| Program Name | CIP Code | Headcount | Hours* |
|--|----------|-----------|--------|
| Computer and Information Sciences, General | 110101 | 28 | 246 |
| Cosmetology/Cosmetologist, General | 120401 | 87 | 1037 |
| Heating, Ventilation, Air Conditioning and Refrigeration Engineering Technology/Technician | 150501 | 51 | 561 |
| Automotive Engineering Technology/Technician | 150803 | 18 | 146 |
| Drafting and Design Technology/Technician, General | 151301 | 29 | 274 |
| Child Care and Support Services Management | 190708 | 75 | 745 |
| Liberal Arts and Sciences/Liberal Studies | 240101 | 118 | 1259 |
| General Studies | 240102 | 1314 | 12635 |
| Criminal Justice/Police Science | 430107 | 60 | 621 |
| Mason/Masonry | 460101 | 8 | 96 |
| Electrician | 460302 | 55 | 468 |
| Industrial Mechanics and Maintenance Technology | 470303 | 41 | 420 |
| Small Engine Mechanics and Repair Technology/Technician | 470606 | 24 | 253 |
| Welding Technology/Welder | 480508 | 75 | 777 |
| Cabinetmaking and Millwork | 480703 | 10 | 120 |
| Medical/Clinical Assistant | 510801 | 54 | 463 |
| Physical Therapy Technician/Assistant | 510806 | 49 | 437 |
| Emergency Medical Technology/Technician (EMT Paramedic) | 510904 | 60 | 605 |
| Respiratory Care Therapy/Therapist | 510908 | 30 | 343 |
| Surgical Technology/Technologist | 510909 | 11 | 97 |
| Radiologic Technology/Science - Radiographer | 510911 | 40 | 425 |
| Registered Nursing/Registered Nurse | 513801 | 425 | 3427 |
| Licensed Practical/Vocational Nurse Training | 513901 | 152 | 1488 |
| Administrative Assistant and Secretarial Science, General | 520401 | 99 | 1076 |
| Undeclared | 900000 | 620 | 2494 |

*The information in this field reflects the credit hours generated by the students who have the CIP Code listed as their major.

Spring Enrollment Trends

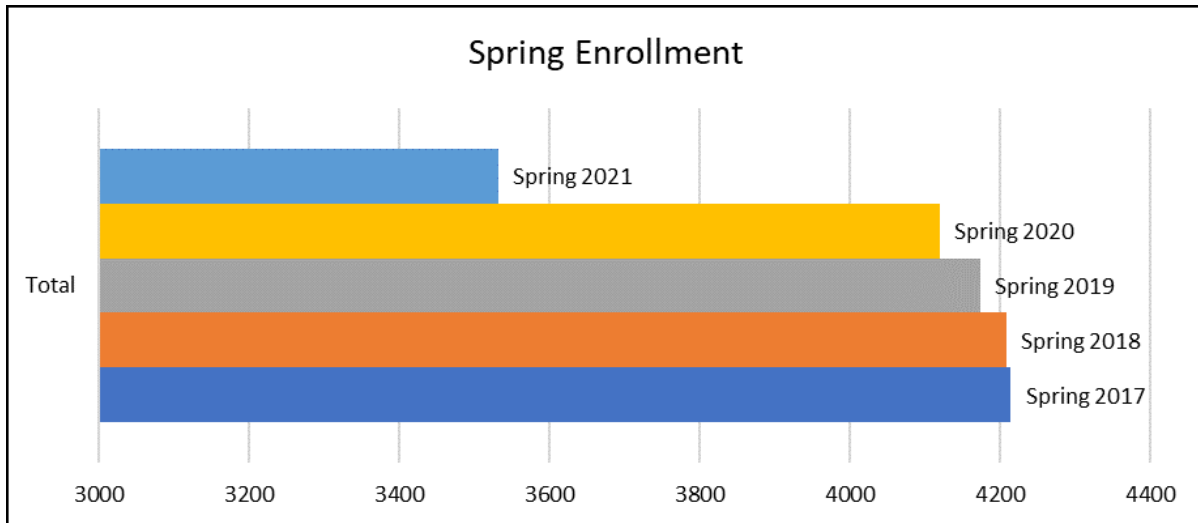

| SP2017 | SP2018 | SP2019 | SP2020 | SP2021 |
|--------|--------|--------|--------|--------|
| 4,215 | 4,209 | 4,174 | 4,121 | 3,533 |

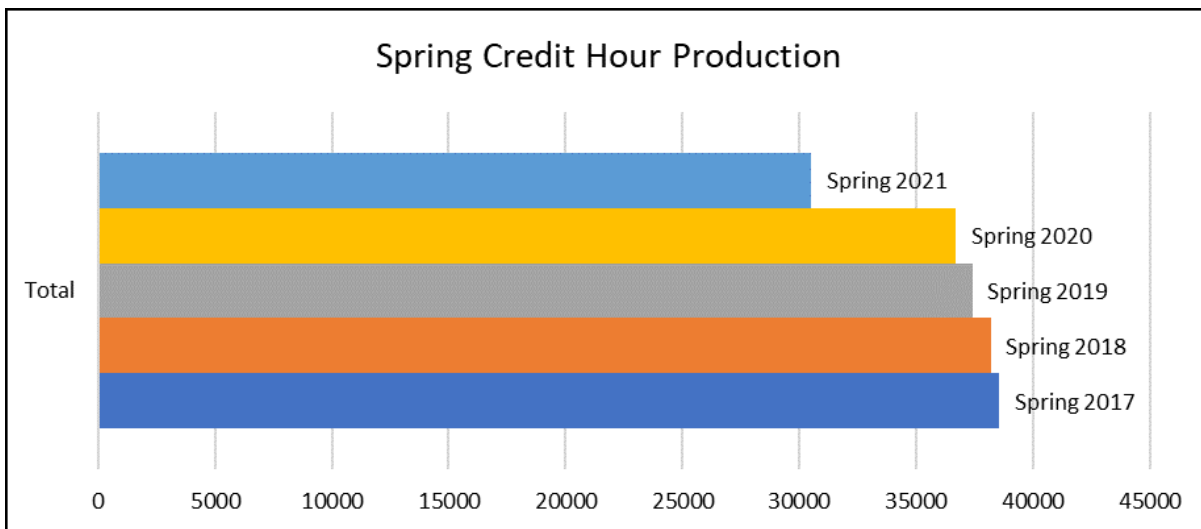

| SP2017 | SP2018 | SP2019 | SP2020 | SP2021 |
|--------|--------|--------|--------|--------|
| 38,562 | 38,196 | 37,419 | 36,713 | 30,513 |

Spring 2021 Enrollment by Discipline

| Discipline | CIP Code | Total Registrations | Credit Hour Production |
|------------|----------|---------------------|------------------------|
| ACC | 52.0301 | 12 | 36 |
| ACR | 15.0501 | 151 | 453 |
| ACT | 52.0302 | 28 | 84 |
| ART | 50.0701 | 247 | 741 |
| ASE | 15.0803 | 47 | 139 |
| BIO | 26.0101 | 813 | 3252 |
| BUS | 52.0201 | 320 | 960 |
| CAB | 48.0703 | 40 | 120 |
| CHD | 19.0708 | 204 | 612 |
| CHM | 40.0501 | 48 | 192 |
| CIS | 11.0101 | 476 | 1428 |
| COM | 23.0101 | 21 | 63 |
| COS | 12.0401 | 293 | 879 |
| CRJ | 43.0107 | 164 | 492 |
| DDT | 15.1301 | 65 | 191 |
| DPT | 11.0101 | 14 | 42 |
| ECO | 45.0601 | 162 | 486 |
| ELT | 46.0302 | 107 | 313 |
| EMS | 51.0904 | 188 | 537 |
| ENG | 23.0101 | 850 | 2454 |
| ENR | 32.0199 | 32 | 128 |
| GEO | 45.0701 | 9 | 27 |
| HED | 34.0199 | 23 | 69 |
| HIS | 54.0101 | 473 | 1419 |
| HPS | 51.9999 | 48 | 144 |
| HUM | 24.0103 | 57 | 171 |
| INT | 47.0303 | 112 | 332 |
| LDR | 52.0213 | 61 | 183 |

| Discipline | CIP Code | Total Registrations | Credit Hour Production |
|------------|----------|---------------------|------------------------|
| MAH | 27.0101 | 13 | 39 |
| MAS | 46.0101 | 32 | 96 |
| MAT | 51.0801 | 145 | 408 |
| MTH | 27.0101 | 737 | 2198 |
| MUL | 50.0901 | 76 | 122 |
| MUP | 50.0903 | 27 | 53 |
| MUS | 50.0902 | 152 | 456 |
| NUR | 51.3801 | 913 | 4250 |
| OAD | 52.0401 | 100 | 300 |
| ORI | 37.0103 | 399 | 701 |
| PHL | 38.0101 | 93 | 279 |
| PHS | 40.0101 | 82 | 328 |
| PHY | 40.0801 | 12 | 30 |
| POL | 45.1001 | 19 | 57 |
| PSY | 42.0101 | 495 | 1485 |
| PTA | 51.0806 | 163 | 398 |
| RAD | 51.0911 | 91 | 404 |
| REL | 38.0201 | 18 | 54 |
| RPT | 51.0908 | 105 | 285 |
| SER | 47.0606 | 92 | 253 |
| SOC | 45.1101 | 62 | 186 |
| SPC | 23.1001 | 0 | 0 |
| SPH | 23.1001 | 379 | 1137 |
| SUR | 51.0909 | 22 | 75 |
| THR | 50.0501 | 25 | 65 |
| WDT | 48.0508 | 250 | 736 |
| WKO | 32.0199 | 57 | 171 |

Spring 2021 Remedial

| Remedial Students | |
|--------------------------|-----|
| Math Only | 167 |
| English Only | 54 |
| Math and English | 26 |

Spring 2021 Financial Aid

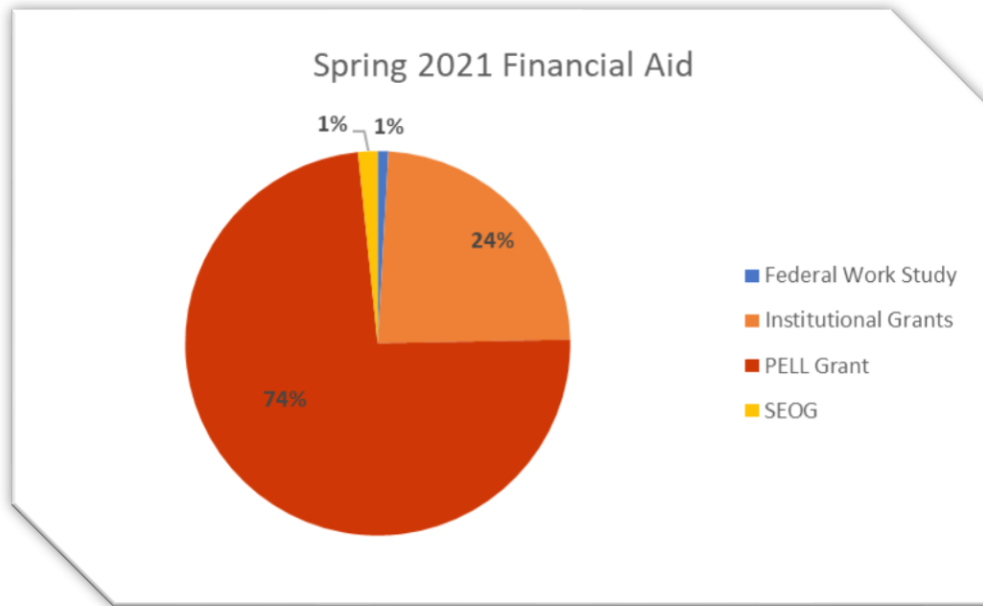

| Type Aid | Total |
|----------------------|-----------------------|
| Federal Work Study | \$38,282.54 |
| PELL Grant | \$3,188,636.00 |
| SEOG | \$71,143.61 |
| Institutional Grants | \$ 1,030,503.44 |
| Total | \$4,328,565.59 |

Degrees Awarded – Spring 2021

| Program | CIP Code | STC | CER | AA | AS | AAS | Total |
|--|----------|-----|-----|----|----|-----|-------|
| Computer and Information Sciences, General | 110101 | 17 | 0 | 0 | 0 | 4 | 21 |
| Cosmetology/Cosmetologist, General | 120401 | 2 | 16 | 0 | 0 | 0 | 18 |
| Heating, Ventilation, Air Conditioning and Refrigeration Engineering Technology/Technician | 150501 | 5 | 0 | 0 | 0 | 4 | 9 |
| Drafting and Design Technology/Technician, General | 151301 | 1 | 1 | 0 | 0 | 0 | 2 |
| Child Care and Support Services Management | 190708 | 24 | 10 | 0 | 0 | 10 | 44 |
| Liberal Arts and Sciences/Liberal Studies | 240101 | 0 | 0 | 13 | 0 | 0 | 13 |
| General Studies | 240102 | 50 | 0 | 0 | 64 | 0 | 114 |
| Criminal Justice/Police Science | 430107 | 0 | 0 | 0 | 0 | 15 | 15 |
| Electrician | 460302 | 6 | 0 | 0 | 0 | 1 | 7 |
| Industrial Mechanics and Maintenance Technology | 470303 | 16 | 0 | 0 | 0 | 3 | 19 |
| Welding Technology/Welder | 480508 | 21 | 9 | 0 | 0 | 0 | 30 |
| Medical/Clinical Assistant | 510801 | 5 | 0 | 0 | 0 | 7 | 12 |
| Physical Therapy Technician/Assistant | 510806 | 0 | 0 | 0 | 0 | 24 | 24 |
| Emergency Medical Technology/Technician (EMT Paramedic) | 510904 | 29 | 0 | 0 | 0 | 1 | 30 |
| Respiratory Care Therapy/Therapist | 510908 | 0 | 0 | 0 | 0 | 15 | 15 |
| Surgical Technology/Technologist | 510909 | 0 | 0 | 0 | 0 | 4 | 4 |
| Radiologic Technology/Science - Radiographer | 510911 | 0 | 0 | 0 | 0 | 20 | 20 |
| Registered Nursing/Registered Nurse | 513801 | 0 | 0 | 0 | 0 | 40 | 40 |
| Licensed Practical/Vocational Nurse Training | 513901 | 0 | 18 | 0 | 0 | 0 | 18 |
| Administrative Assistant and Secretarial Science, General | 520401 | 13 | 0 | 0 | 0 | 14 | 27 |

