



Fall Facts 2023



WALLACE
COMMUNITY
COLLEGE

Summary

Wallace Community College – Dothan (WCCD) enrolled 4,010 students in Fall 2023. The majority of students enrolled were female (67%), White (57%), and/or enrolled part-time (70%). The majority of students resided in Houston county (38%).

Programs with the highest enrollment included General Studies, Associate Degree Nursing, and Cosmetology. In Fall 2023, there were 822 course sections offered totaling 33,023 credit hours.

1,838 students received Pell in Fall 2023 totaling \$4,276,392 with the average aid being \$2,326.66. The majority of students receiving Pell were female (76%), White (48%), and/or part-time (58%).

In Fall 2023 WCCD employed 118 full-time faculty with a cumulative credit hour production of 28,810 and 37 part-time with a cumulative credit hour production of 4,213.

Mission

George C. Wallace Community College – Dothan, a comprehensive community college, inspires and facilitates learning to prepare its constituents for current and emerging opportunities and to promote economic and social development.

Statement of Vision

Wallace Community College - Dothan will be a leading community college, nationally recognized for excellence and innovation in education and student success. The College will be the primary choice of citizens preparing for the job market, seeking an associate or advanced degree, and/or pursuing career advancement or personal development. College partnerships with area schools, business and industry, and governmental agencies will contribute to the enhancement of economic development and quality of life in the region.

Statement of Values

George C. Wallace Community College respects the diversity of its student body and recognizes the worth and potential of each student. Therefore, the College affirms the following values:

Commitment to Students—Belief in providing quality, accessible instruction, resources, and support services to enhance the growth and development of students.

Commitment to Faculty and Staff—Belief in the importance of providing a work and learning environment characterized by integrity, clear communications, open exchange of ideas, involvement in decision making, and respect for all individuals.

Commitment to Community—Belief in enhancing the economic vitality and quality of life for all citizens of the community.

Commitment to Diversity—Belief in acknowledging and respecting the diversity of the community.

Commitment to Excellence— Belief in the pursuit of excellence in all College programs and services.

Fall 2023 Enrollment

Total Enrollment – 4,010 FTE – 2,202
 Full-Time – 1,212 Part-Time – 2,798
 Dual Enrollment - 945

Enrollment By Status



Enrollment By Gender

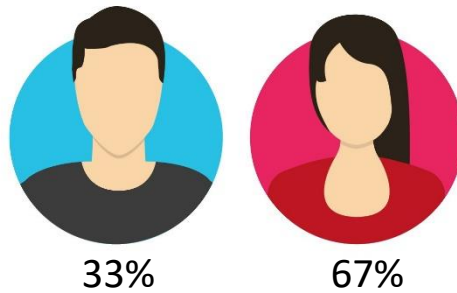

Race	Total	Race	Total
Non-Resident Alien	11	Asian	45
Hispanic/Latino	285	White	2,274
American Indian/Alaskan Native	10	Two or more races	193
Native Hawaiiin/Pacific Islander	7	Unknown	17
Black/African American	1,168		

Fall 2023 Enrollment cont.

Top 5 Counties

County	Total
Houston	1,507
Dale	688
Henry	321
Barbour	304
Geneva	235



Top 5 High Schools



High School	Total
Dothan High	426
Rehobeth High	224
Caroll High	220
Headland High	196
Eufaula High	179

Age Categories	Headcount	Full-Time	Part-Time
Under 18	950	30	920
18 - 19	909	571	338
20 - 21	555	213	342
22 - 24	447	115	332
25 - 29	387	114	273
30 - 34	260	67	193
35 - 39	192	48	144
40 - 49	219	41	178
50 - 64	81	9	72
65 and over	10	4	6

Program Name	CIP Code	Headcount	Hours*
Administrative Assistant and Secretarial Science, General.	520401	110	1,079
Automotive Engineering Technology/Technician.	150803	40	407
Child Care and Support Services Management.	190708	82	718
Computer and Information Sciences, General.	110101	79	813
Cosmetology/Cosmetologist, General.	120401	128	1,411
Criminal Justice/Police Science.	430107	47	464
Drafting and Design Technology/Technician, General.	151301	20	198
Electrician.	460302	48	454
Emergency Medical Technology/Technician (EMT Paramedic).	510904	60	560
General Studies.	240102	1,349	13,154
Heating, Ventilation, Air Conditioning and Refrigeration Engineering Technology/Technician.	150501	50	546
Industrial Mechanics and Maintenance Technology.	470303	31	275
Liberal Arts and Sciences/Liberal Studies.	240101	123	1,416
Licensed Practical/Vocational Nurse Training.	513901	107	964
Mason/Masonry.	460101	12	82
Medical/Clinical Assistant.	510801	68	658
Physical Therapy Technician/Assistant.	510806	45	460
Psychiatric/Mental Health Services Technician.	511502	1	13
Radiologic Technology/Science - Radiographer.	510911	43	442
Registered Nursing/Registered Nurse.	513801	511	3,670
Respiratory Care Therapy/Therapist.	510908	25	309
Surgical Technology/Technologist.	510909	7	59
Undeclared	900000	931	3,995
Welding Technology/Welder.	480508	93	876

*The information in this field reflects the credit hours generated by the students who have the CIP Code listed as their major.

Fall Enrollment Trends

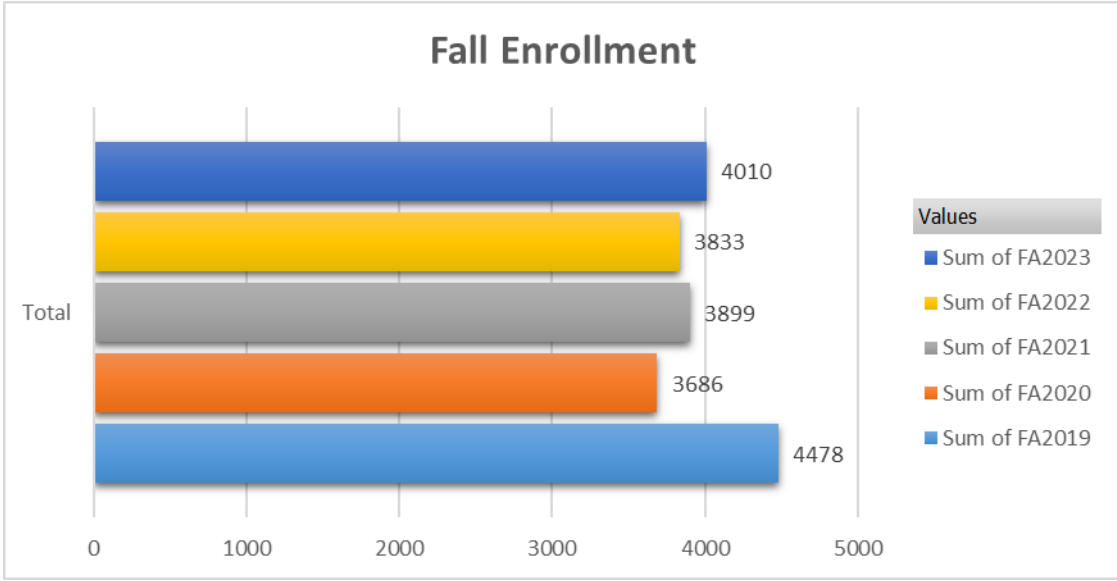

FA2023	FA2022	FA2021	FA2020	FA2019
4,010	3,833	3,899	3,686	4,478

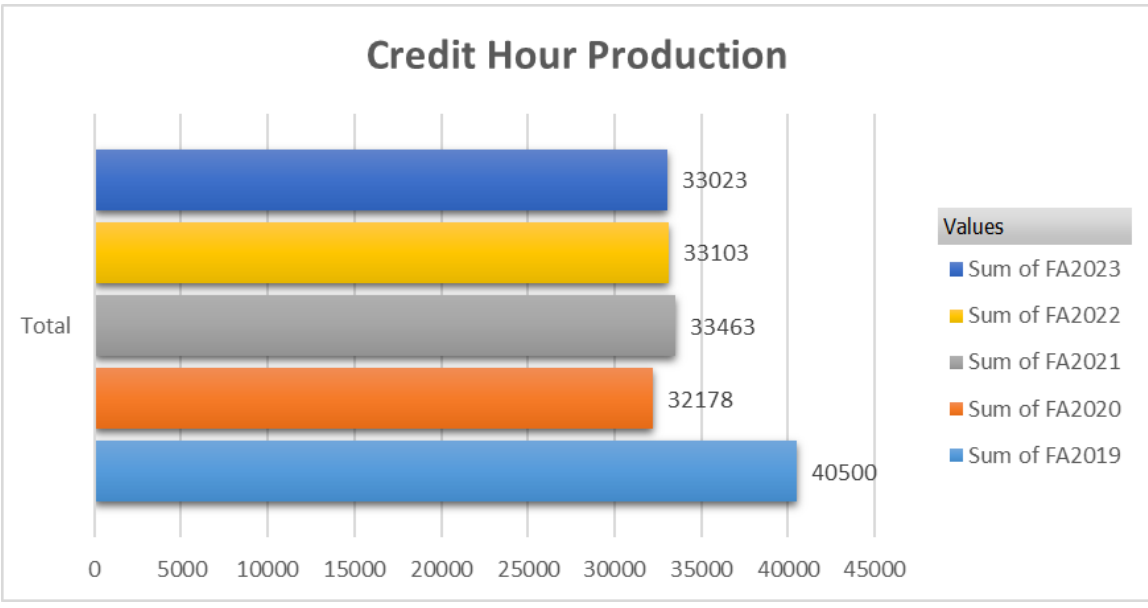

FA2023	FA2022	FA2021	FA2020	FA2019
33,023	33,103	33,463	32,178	40,500

Fall 2023 Enrollment by Discipline

Discipline	Credit Hour Production	Total Registration	# Sections
ACR	411	137	11
ACT	27	9	2
ART	846	282	15
ASE	354	118	13
BIO	3072	768	37
BUS	870	290	19
CHD	588	196	18
CHM	116	29	2
CIS	2070	697	36
COM	48	16	1
COS	1038	346	17
CRJ	546	182	19
DDT	123	41	7
ECO	333	111	7
ELT	267	89	7
EMS	596	237	29
ENG	2790	958	61
ENR	112	28	3
GEO	48	16	1
HED	69	23	1
HIS	1506	502	26
HPS	129	43	2
HUM	204	68	3
INT	240	80	11
LDR	132	44	4

Discipline	Credit Hour Production	Total Registration	# Sections
MAH	54	18	1
MAS	270	90	17
MAT	516	176	22
MTH	2651	892	91
MUL	120	70	10
MUP	30	15	7
MUS	656	217	15
NUR	4043	1018	118
OAD	306	102	5
ORI	1289	583	30
ORT	13	13	2
PHL	492	164	8
PHS	516	129	6
PHY	35	14	2
POL	75	25	2
PSY	1734	578	25
PTA	402	173	11
RAD	440	148	13
RPT	269	110	13
SOC	258	86	3
SPC	66	22	2
SPH	921	307	15
SUR	54	16	4
THR	48	16	2
WDT	1140	380	43
WKO	90	30	3

Fall 2023 Remedial

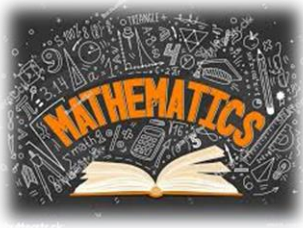

Remedial Students	
Math Only	199
English Only	55
Math and English	15



Fall 2023 Financial Aid

Type Aid	Total
Pell	\$4,276,392.00
SEOG	\$48,138.82
Federal Work Study	\$36,732.50
Institutional Grants	\$1,316,463.03
State/Local Grants	\$371,475.96



Degrees Awarded – Fall 2023



Program	CIP Code	STC	CER	AA	AS	AAS	Total
Administrative Assistant and Secretarial Science, General.	520401	5	0	0	0	3	8
Automotive Engineering Technology/Technician.	150803	3	0	0	0	1	4
Child Care and Support Services Management.	190708	9	2	0	0	10	21
Computer and Information Sciences, General.	110101	13	0	0	0	6	19
Cosmetology/Cosmetologist, General.	120401	12	10	0	0	0	22
Criminal Justice/Police Science.	430107	0	0	0	0	3	3
Drafting and Design Technology/Technician, General.	151301	7	1	0	0	1	9
Electrician.	460302	3	0	0	0	3	6
Emergency Medical Technology/Technician (EMT Paramedic).	510904	9	0	0	0	1	10
General Studies.	240102	34	0	0	24	0	58
Heating, Ventilation, Air Conditioning and Refrigeration Engineering Technology/T	150501	3	0	0	0	1	4
Industrial Mechanics and Maintenance Technology.	470303	2	0	0	0	4	6
Liberal Arts and Sciences/Liberal Studies.	240101	0	0	6	0	0	6
Licensed Practical/Vocational Nurse Training.	513901	0	37	0	0	0	37
Medical/Clinical Assistant.	510801	1	0	0	0	2	3
Registered Nursing/Registered Nurse.	513801	0	0	0	0	55	55
Welding Technology/Welder.	480508	3	6	0	0	0	9

