

Spring Facts 2024

Summary

Wallace Community College – Dothan (WCCD) enrolled 3,785 students in Spring 2024. The majority of students enrolled were female (67%), White (57%), and/or enrolled part-time (69%). The majority of students resided in Houston County (37%).

Programs with the highest enrollment included General Studies, Associate Degree Nursing, and Licensed Practical Nursing. In Spring 2024, there were 815 course sections offered totaling 31,269 credit hours.

1671 students received Pell in Spring 2024 totaling \$3,924,188 with the average aid being \$2,348.41. The majority of students receiving Pell were female (76%), White (46%), and/or part-time (57%).

In Spring 2024 WCCD employed 120 full-time faculty with a cumulative credit hour production of 27,731 and 38 part-time with a cumulative credit hour production of 3,538.

Mission

George C. Wallace Community College – Dothan, a comprehensive community college, inspires and facilitates learning to prepare its constituents for current and emerging opportunities and to promote economic and social development.

Statement of Vision

Wallace Community College - Dothan will be a leading community college, nationally recognized for excellence and innovation in education and student success. The College will be the primary choice of citizens preparing for the job market, seeking an associate or advanced degree, and/or pursuing career advancement or personal development. College partnerships with area schools, business and industry, and governmental agencies will contribute to the enhancement of economic development and quality of life in the region.

Statement of Values

George C. Wallace Community College respects the diversity of its student body and recognizes the worth and potential of each student. Therefore, the College affirms the following values:

Commitment to Students—Belief in providing quality, accessible instruction, resources, and support services to enhance the growth and development of students.

Commitment to Faculty and Staff—Belief in the importance of providing a work and learning environment characterized by integrity, clear communications, open exchange of ideas, involvement in decision making, and respect for all individuals.

Commitment to Community—Belief in enhancing the economic vitality and quality of life for all citizens of the community.

Commitment to Diversity—Belief in acknowledging and respecting the diversity of the community.

Commitment to Excellence— Belief in the pursuit of excellence in all College programs and services.

Spring 2024 Enrollment

Total Enrollment – 3,785 FTE – 2,085
 Full-Time – 1,161 Part-Time – 2,624
 Dual Enrollment - 934

Enrollment By Status



Enrollment By Gender

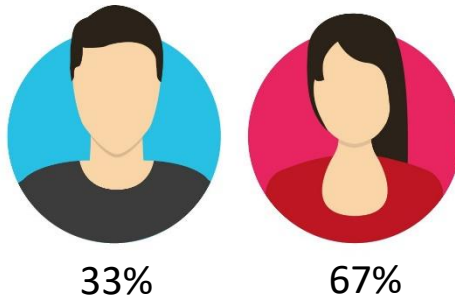

Race	Total	Race	Total
Non-Resident Alien	10	Asian	42
Hispanic/Latino	278	White	2,141
American Indian/Alaskan Native	7	Two or more races	187
Native Hawaiiin/Pacific Islander	6	Unknown	8
Black/African American	1,106		

Spring 2024 Enrollment cont.

Top 5 Counties

County	Total
Houston	1,411
Dale	623
Henry	328
Barbour	283
Coffee	210



Age Categories	Headcount	Full-Time	Part-Time
Under 18	803	14	789
18 - 19	857	462	395
20 - 21	534	226	308
22 - 24	433	133	300
25 - 29	396	120	276
30 - 34	268	73	195
35 - 39	174	54	120
40 - 49	226	53	173
50 - 64	82	23	59
65 and over	12	3	9

Top 5 High Schools



High School	Total
Dothan High	399
Rehobeth High	225
Headland High	222
Carroll High	187
Eufaula High	168

Program Name	CIP Code	Headcount	Hours*
Administrative Assistant and Secretarial Science	520401	100	1,038
Automotive Engineering Technology	150803	33	323
Child Care and Support Services Management	190708	76	672
Computer and Information Sciences	110101	88	792
Cosmetology/Cosmetologist	120401	112	1,271
Criminal Justice/Police Science	430107	47	479
Drafting and Design Technology/Technician	151301	20	191
Electrician	460302	42	414
Emergency Medical Technology/ (EMT Paramedic)	510904	59	568
General Studies	240102	1,165	11,478
Heating, Ventilation, Air Conditioning and Refrigeration Engineering Technology	150501	51	568
Industrial Mechanics and Maintenance Technology	470303	27	266
Liberal Arts	240101	123	1,388
Licensed Practical Nurse	513901	129	1130
Mason/Masonry	460101	1	12
Medical/Clinical Assistant	510801	55	528
Physical Therapy Technician/Assistant	510806	42	399
Radiologic Technology	510911	37	436
Registered Nursing/Registered Nurse	513801	519	4121
Respiratory Care Therapy/Therapist	510908	20	225
Surgical Technology	510909	7	77
Undeclared	900000	947	4002
Welding Technology	480508	85	891

*The information in this field reflects the credit hours generated by the students who have the CIP Code listed as their major.

Spring Enrollment Trends

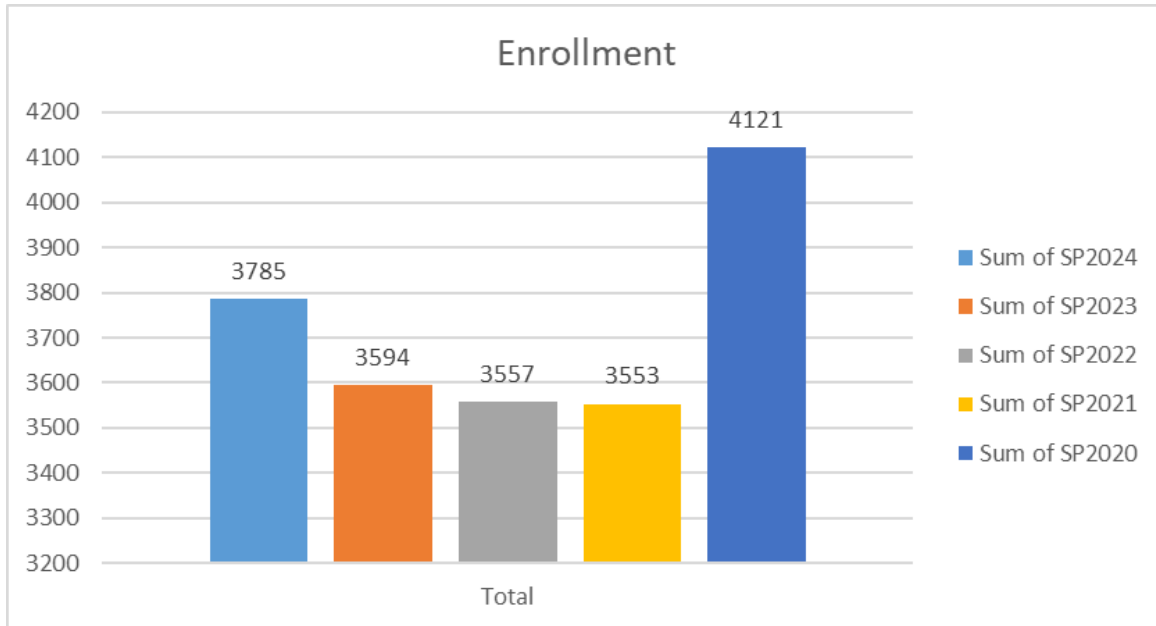

SP2024	SP2023	SP2022	SP2021	SP2020
3,785	3,594	3,557	3,553	4,121

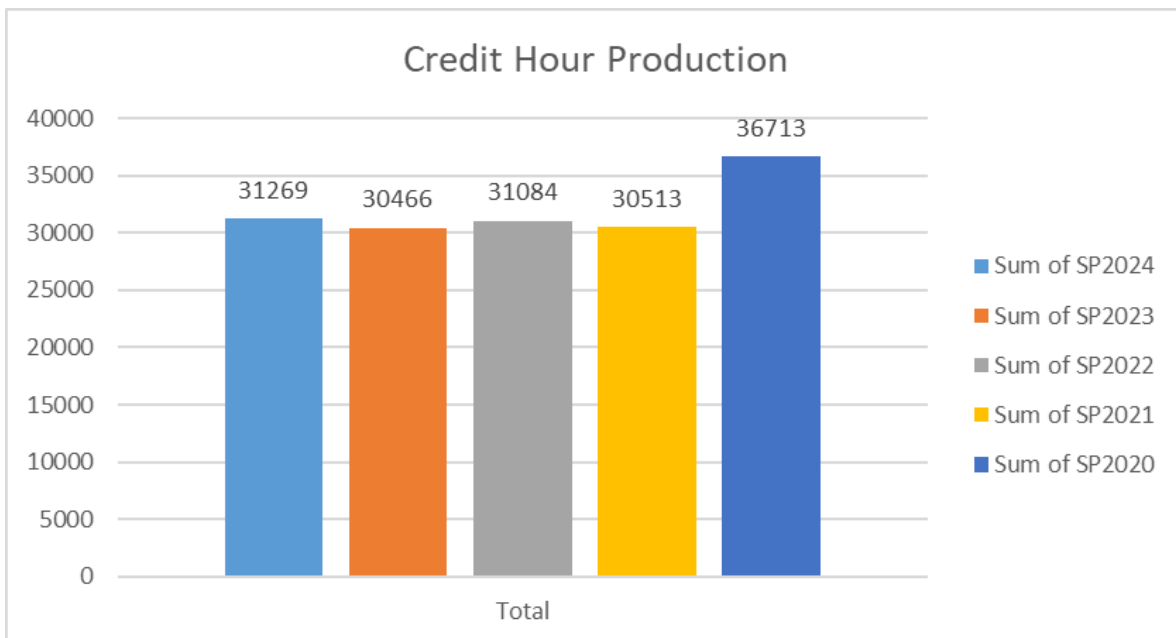

SP2024	SP2023	SP2022	SP2021	SP2020
31,269	30,466	31,084	30,513	36,713

Spring 2024 Enrollment by Discipline

Discipline	Credit Hour Production	Total Registration	# Sections
ACC	45	15	1
ACR	432	144	10
ART	738	246	14
ASE	333	111	13
BIO	3208	802	37
BUS	882	294	21
CHD	579	193	23
CHM	84	21	2
CIS	1940	653	34
COM	93	31	2
COS	1056	352	17
CRJ	660	220	19
DDT	174	58	12
ECO	300	100	6
ELT	207	69	6
EMS	506	195	24
ENG	2286	794	59
ENR	96	24	3
GEO	36	12	1
HED	120	40	2
HIS	1533	511	28
HPS	138	46	2
HUM	198	66	3
INT	285	95	12
LDR	147	49	3
MAH	42	14	1

Discipline	Credit Hour Production	Total Registration	# Sections
MAS	195	65	9
MAT	495	170	22
MTH	2368	808	92
MUL	114	68	14
MUP	48	24	8
MUS	458	151	13
NUR	4622	1024	122
OAD	312	104	6
ORI	642	280	22
ORT	12	12	2
PHL	465	155	8
PHS	368	92	5
PHY	65	26	4
POL	54	18	2
PSY	1497	499	24
PTA	334	139	9
RAD	408	96	10
REL	54	18	1
RPT	184	68	10
SOC	153	51	2
SPC	51	17	1
SPH	1143	381	20
SUR	62	18	6
THR	48	18	5
WDT	960	320	42
WKO	39	13	1

Spring 2024 Remedial

Remedial Students	
Math Only	156
English Only	54
Math and English	18

Spring 2024 Financial Aid

Type Aid	Total
Pell	\$3,924,188.00
SEOG	\$74,890.98
Federal Work Study	\$51,772.50
Institutional Grants	\$944,830.00
State/Local Grants	\$693,080.05



Degrees Awarded – Spring 2024

Program	CIP Code	AA	AAS	AS	CER	STC	Total
Administrative Assistant and Secretarial Science	520401		7			10	17
Automotive Engineering Technology	150803		7		6	6	19
Child Care and Support Services Management	190708		6		1	13	20
Computer and Information Sciences	110101		6			25	31
Cosmetology/Cosmetologist	120401				18	6	24
Criminal Justice/Police Science	430107		9				9
Drafting and Design Technology	151301		1			2	3
Electrician	460302					1	1
Emergency Medical Technology (EMT Paramedic)	510904		1		1	23	25
General Studies.	240102			79		114	193
Heating, Ventilation, Air Conditioning and Refrigeration	150501		3		2	6	11
Industrial Mechanics and Maintenance Technology	470303		1			4	5
Liberal Arts and Sciences	240101	21					21
Medical/Clinical Assistant	510801		4			5	9
Physical Therapist Assistant	510806		17				17
Radiologic Tech/Radiographer	510911		12				12
Registered Nursing	513801		65				65
RespiratoryCareTherapy	510908		11				11
Surgical Tech	510909		2				2
Welding Technology	480508				12	11	23

